WIE, WIE WALDI?
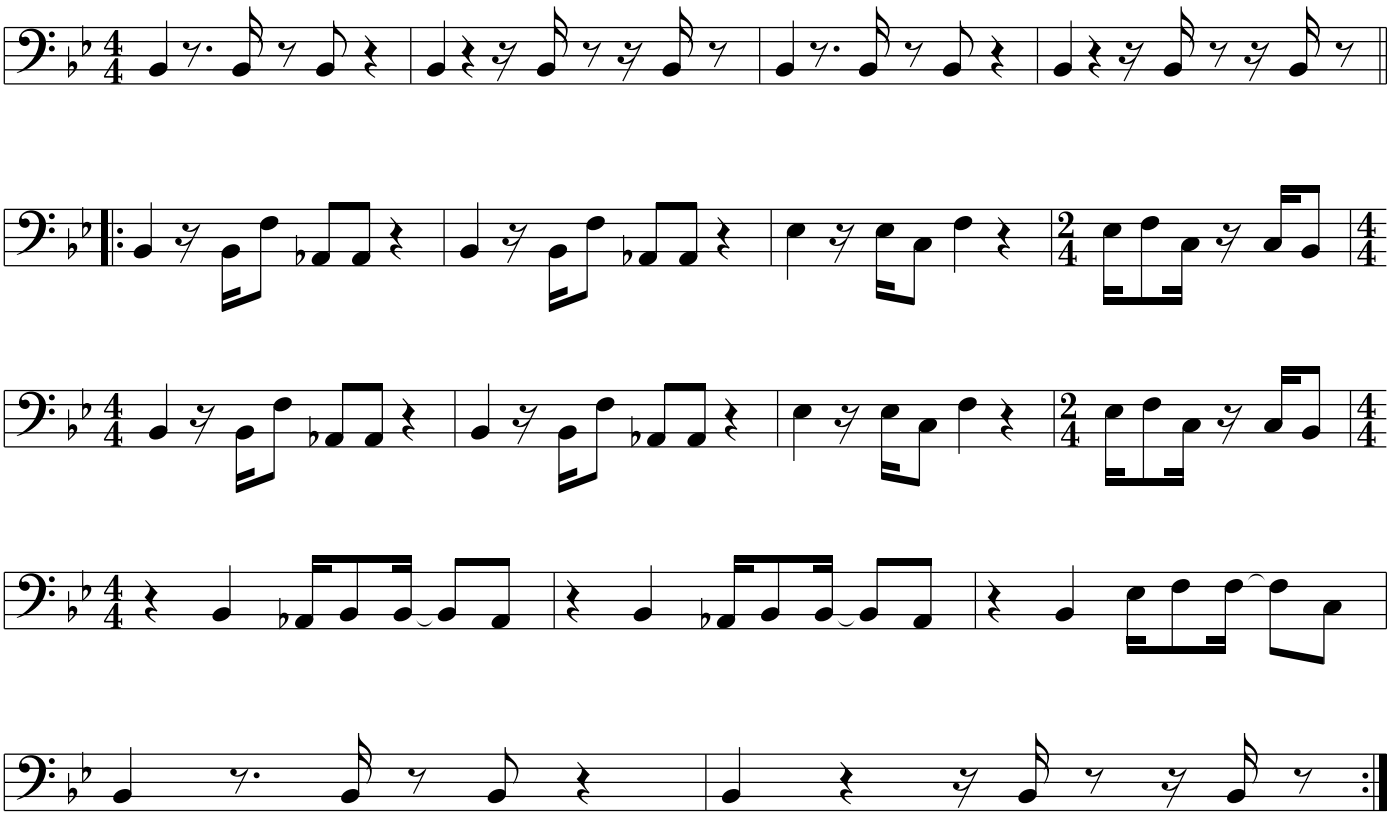
Viertel 90 binär