

Nacht Mozart

Mozart, Fred

(...)

$\frac{4}{4}$ $\left(\begin{array}{c} \text{F}_7 \\ \text{F}_7 \end{array} \right) \mid \text{F}_7 \mid \text{B}_7^{\flat} \mid \text{B}_7^{\flat} \right)$

$\left(\begin{array}{c} \text{F} \\ \text{F}/\text{A} \end{array} \right) \text{B}_7^{\flat} \mid \text{C} \text{A}_7 \mid \text{D}_7 \text{A}_7 \mid \text{B}_7^{\flat} \text{C} \right)$

schlagzeug

Ihr Kinderlein

Luft Und Liebe

Bach, Fred

(...)

4/4 (G B₋ /F# | E- G /D | C_{Δ7} G₂ /B | A₋₁₁ D_{add4})

B₀ | A₋ /C | D₇ /F# | G |

| C_{Δ7} | G /B | A₋₇ | D₇ ||

HIMMELAUFRISS

Furiopolis - Chris Whitemas Schlagzeug

binär Viertel 195

Tatatata Schlagzeug

binär Viertel 160

Tatatata

Beethoven, Fred

(...)

$\frac{4}{4}$	C_{-6}	D_{\emptyset}	G_{7b9}	$\ddot{/}$	
---------------	----------	-----------------	-----------	------------	--

C_{-6}	D_{\emptyset}	G_{7b9}	C_{-6}	D_{-7}	G_7
----------	-----------------	-----------	----------	----------	-------

C_{Δ}	D_{-7}	G_7	$\ddot{/}$	
--------------	----------	-------	------------	--

C_{Δ}	D_{-7}	G_7	C_{Δ}	$\dot{/}$	
--------------	----------	-------	--------------	-----------	--

schlagzeug

Kommet Ihr Hirten

schlagzeug

oh du fröhliche

Fiese Elise Schlagzeug

binär Viertel 190

Fiese Elise

Beethoven, Fred

(...)

$\frac{4}{4}$ { E | F | E | F }
4 { E | F | E | F }

{ C | G | A- | F }

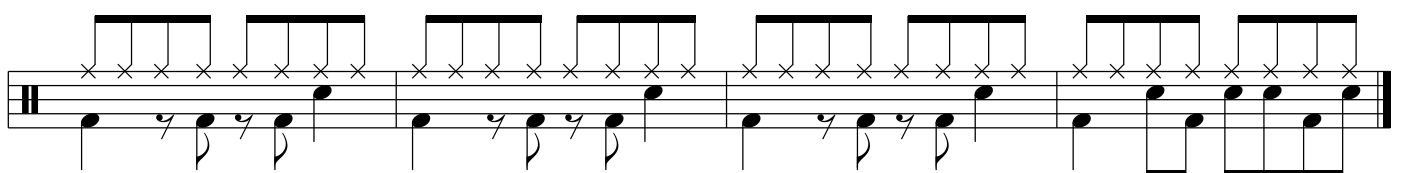
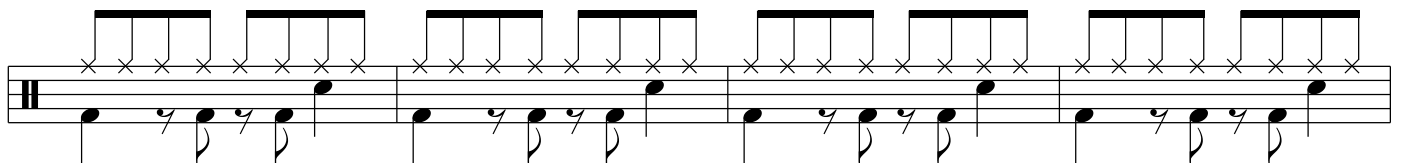
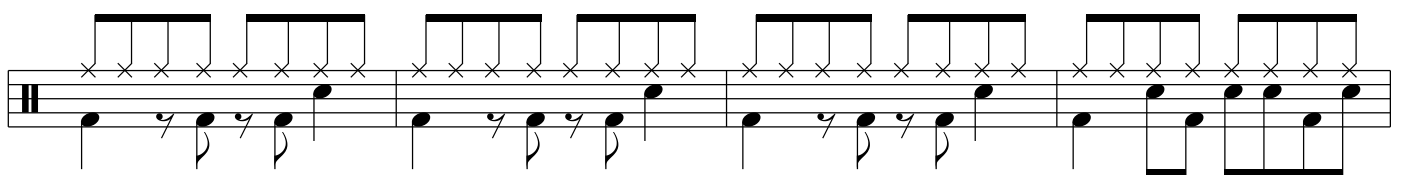
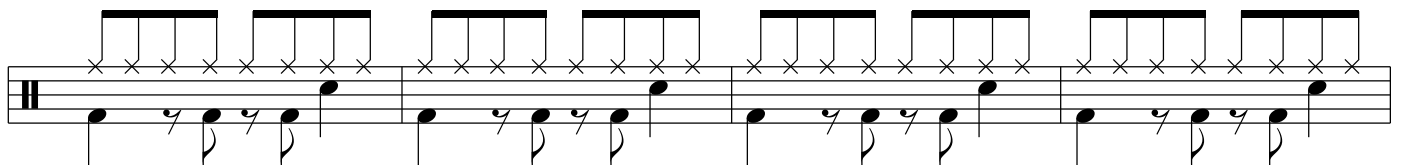
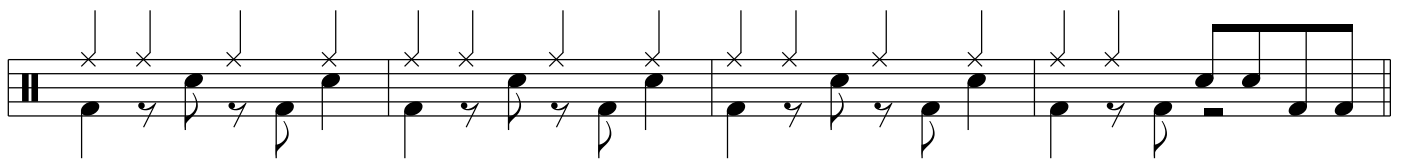
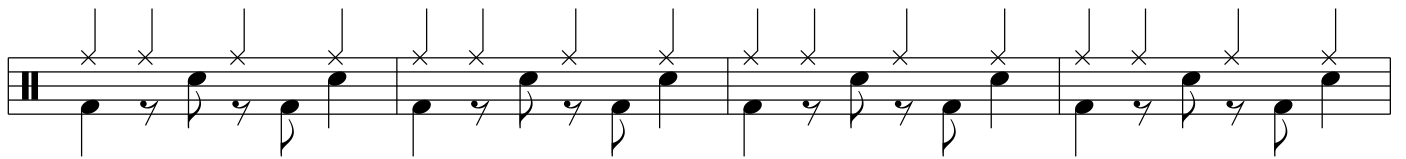
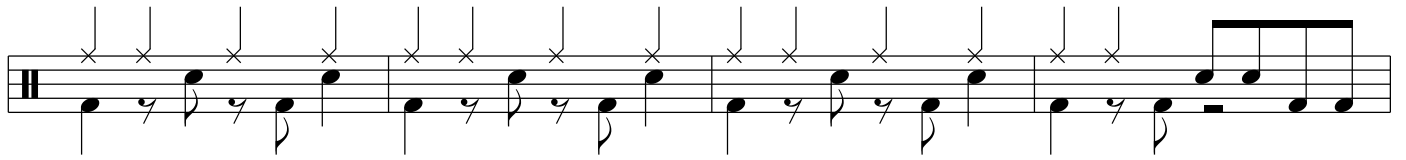
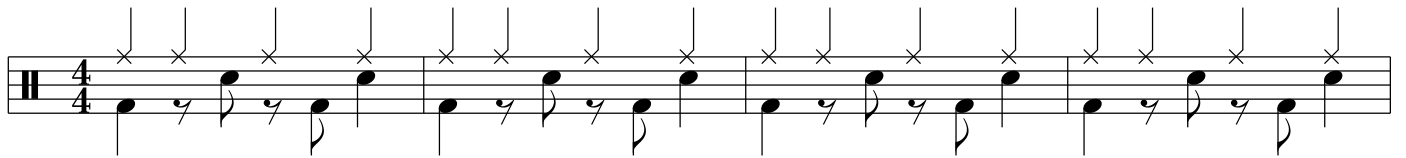

schlagzeug

Maria durch ein Dornwald ging

Viele Kleine Seufzer

(...) Eb-Part

Mozart, Fred

4/4 || E[#]-7 | C_Δ | A⁻⁷ | F[#]_∅ |

F[#]_∅ | D_{9sus} | A⁻⁷ D₇ | G_Δ |

B B | E₋ C | :/.

:/.

| B | B ||

schlagzeug

Stille Nacht

LEISE RIESELT DER SCHNEE

- Staff 1: Chords: Fmaj7, A7, Bbmaj9, Ab7(#11). Notes: G4, A4, B4, C5, B4, A4, G4.
- Staff 2: Chords: Gm7, C9(sus4), Fmaj7, B9(#11). Notes: G4, A4, B4, C5, B4, A4, G4.
- Staff 3: Chords: Bb6, A7(b9, #13), Dm7, G7. Notes: Bb4, A4, G4, F4, E4, D4, C4.
- Staff 4: Chords: Gm7, C7, F. Notes: G4, A4, B4, C5, B4, A4, G4.