binär Viertel 215
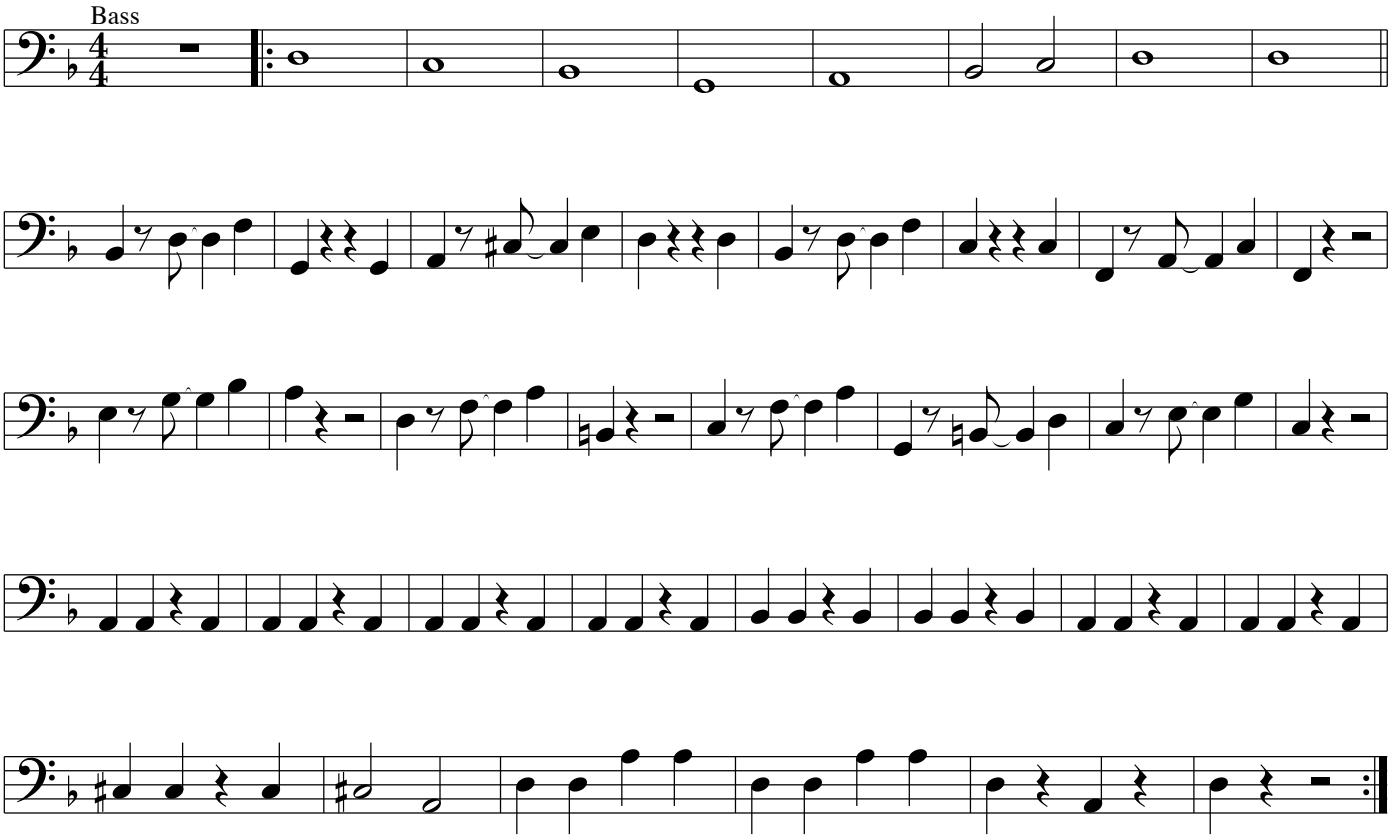
Das Bergknappenlied